

()

-

:

(:) .

(:) .

(-) " *George Gershwin* "

(:) .

(:)

" *Rhapsody In Blue* "

" " (:)

() (:)

"Ferde Grofe"

(:) (:)

. :
:
-
" -
" -
" -
:
" " -
" -
:
" " -
" " -
" " -
" " -
" " -
" " -
" " -
" " -

	"	"	:	-
<i>George</i>	"	<i>Rhapsody In Blue</i>	:	-
	.		:	-
		" <i>Gershwin</i>	:	-
" <i>George Gershwin</i>		" <i>Rhapsody In Blue</i>	:	-
		.	:	-
		()	:	-
		.	:	-
			:	-
		<i>Rhapsodie</i>	:	-
		<i>Rhapsody</i>	:	-
		<i>Rhapsodia</i>	:	-
		<i>Rhapsodie</i>	:	-
		(:)	:	-
		<i>Syncopation</i>	:	-
			:	-
		<i>Tied Syncopation</i>	:	-
		(:)	:	-

- : *Untied Syncopation*

.

- : *Jazz*

(:) .

- : *Bloues*

(:) . " "

:

" "

() .

" "

:

_____ ()
:

.

() " " " "

Talent and Technique George Gershwin Rhapsody in Blue and john Paul it's my day.

" "

" " "

" "

" "

:

()

: George Gershwin's Rhapsody in Blue solo Piano Version an Historical Rhythmic and Harmonic Perspective A lecture Recital Together with Threecitals of selected works of Robert Schumann , Franz Liszt , and others

" "

() Masiel Arthur: Talent and technique George Gershwin Rhapsody in Blue

and john Paul it's my day , City University of New York , PHD , English , 1989.

(¹) Innis Stephen Gregory : George Gershwin's Rhapsody in Blue solo Piano Version an Historical Rhythmic and Harmonic Perspective A lecture Recital Together with Threecitals of selected works of Robert Schumann , Franz Liszt , and others ,D M A , University of North Texas , English , 1994 .

:" " -
" " "
" " "

Piano solo

Piano solo

" "

:"
:" () -
" C : -
" : -
" : -

Homophony

Homophony_Polyphony -

Monophony

: *Form* -

: -

:

() () : -
() () : -
() () : -
: () () : :

.

: () () : :

.

: () () : :

.

: -

:

: -

()

:

()

:

:

-
-
-
-

:

:

:

(:)

:

:

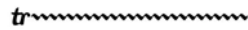

(:)

:

()

()

()

:

: ()

-

()

: ()

(-)

P

f mf

()

()

()

()

()

:

()

()

:

. Legato

:

:

"

" " " " " "

"

:

()

()

:

:

:

:

:

()

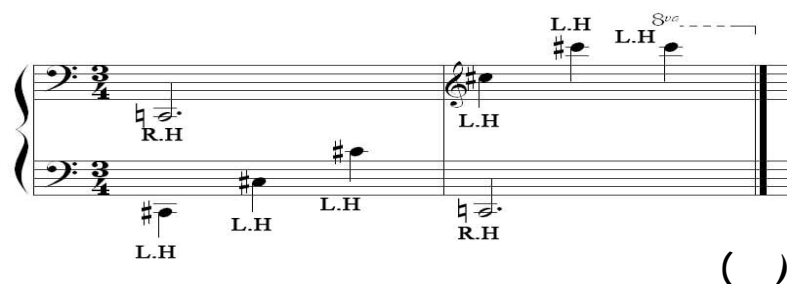

:

:

:

:

:

"

"

: () -

① ②

③ ④

⑤

:

-

-

-

:

()

① ②

③ ④

⑤

()

()

:

.

:

.

.

.

.

.

.

.

:

:

()

()

:

:

- :

()

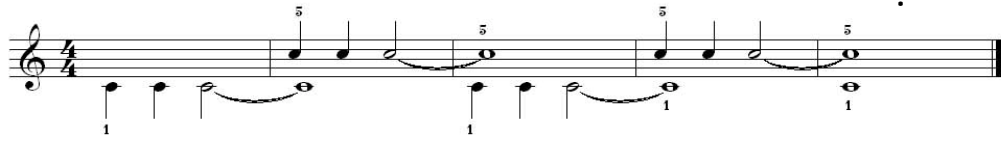

()

- :

()

()

:

:

:

5 -Berlin, Eduard A : *Ragtime A musical and cultural History*, Californian , university of Californian press, 1980.

6 - Brooks, Tilford : *Americans Black musical , Heritage , prentice . Hall, Inc, Englewood Cliffs New Jersey, 1996.*

7 - Edith, Barroff : *Music In Europe and the united states A History*, Prentice hall inc, Englewood cliffs, New Jersey , 1972.

8- Kenndey , Michael : *The Concise Oxford Dictionary of Music , oxford University Press , New York , 1996 .*

9- Nichols , David : *American Experimental music , Department of music , university of kule, Cambridge , university press , Cambridge , New York, first published , 1990.*

10-Paulo.w.Tanner and others : *Jazz , Jazz Eighth Edition, Dubuque, Lawa , Bruce Rowers , INC , 1997 .*

11-Jacobs Arthur : *the penuin Dictionary of music, ntp : // xrefir . Com / entry . jsp ? xrefid = 357016 & secid = . 8 hh = 1*

12-Msn Searsh : *Rhapsody in Blue for solo piano ../ results . asp ? Rs= checked & form = msn & V = 189 = rhapsody + in + for + solo + plano 28/10/18*

13-Schwartz , steven: *the Spanish page, http : // www. Terra . es Persona 14/ georggrshwin.*

Rhapsody In Blue

GEORGE GERSHWIN

Molto moderato (♩ = 80)

PIANO SOLO

tr

mf

17

tr tr tr

tr tr tr

poco rit.

10

Moderato assai

ff molto marcato

This system continues the piece with similar rhythmic intensity. The right hand has a melodic line with many slurs and accents. The left hand continues with a consistent accompaniment pattern.

Tempo giusto
ff

f

This system concludes the piece with a final melodic phrase in the right hand and a steady accompaniment in the left hand.

Third system of the musical score, marked *simile*. It includes a *tr* (trill) marking and a *L.H.* (Left Hand) marking. The music continues with dense harmonic textures.

Fourth system of the musical score, marked *fff* and *molto rit.*. It includes a *fff₂* marking. The system concludes with a fermata and a final chord.

